

TRUMPET 1  
(BIG BAND)

"SMALL HOTEL"

Kenton

SLOW  $\downarrow = 100$

~ 2 ~

Tpt I

"SMALL HOTEL"

1800

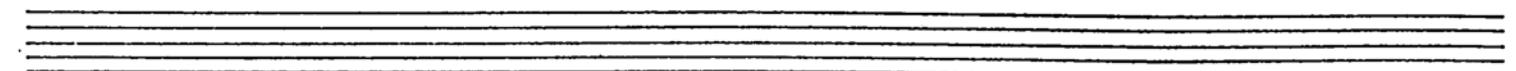
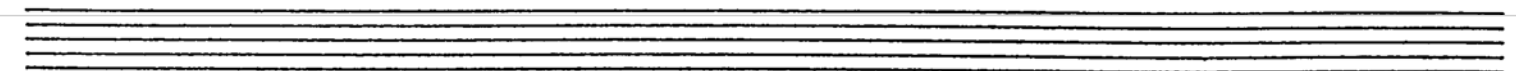
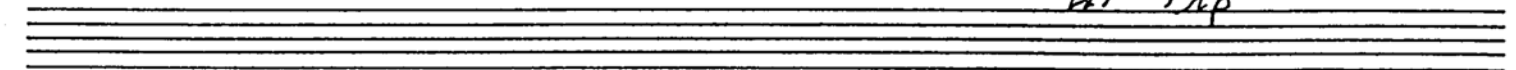
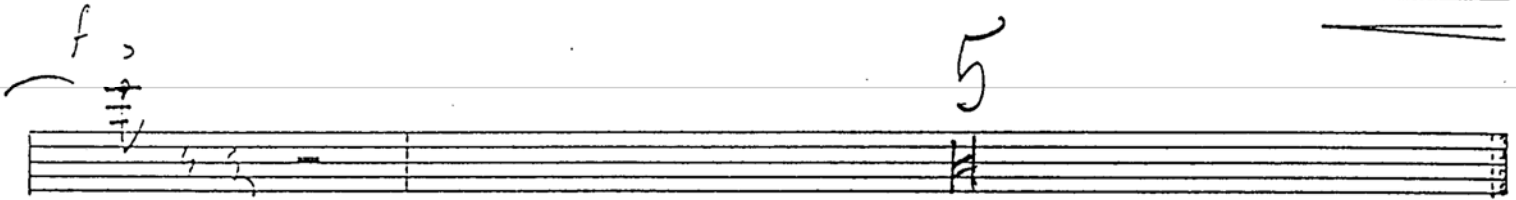
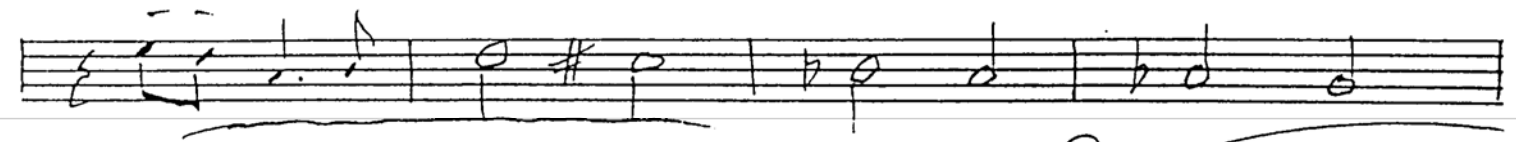
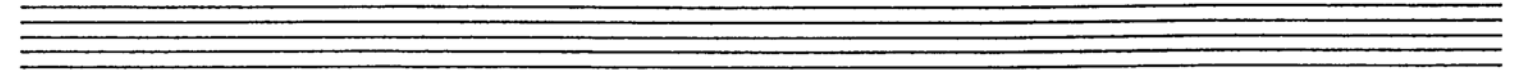
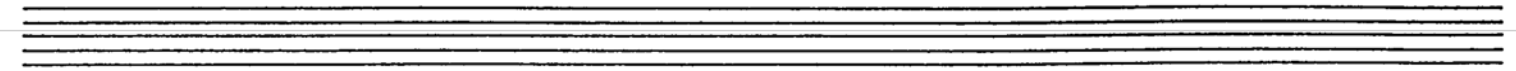

TRUMPET 2  
(BIG BAND)

"SMALL HOTEL"

Trit II

- 2 -

SMALL HOTEL

(D) 2 HARMON

mf OPEN

1. 2 2. 2

(E) unis

(E)

2nd Top

TRUMPET 3  
(BIG BAND)

"SMALL HOTEL"

Kenton

TRIP II

- 2 -

SMALL HOTEL

D 2 HAR mf OPEN

1. 2 2. 2

E mis

F

5

3rd Trip

TRUMPET A  
(BIG BAND)

"SMALL HOTEL"

TRPT IV

SMALL HOTEL

E

F

f

All Trp

# TROMBONE 1

(BIG BAND)

8/5 (35)

## "SMALL HOTEL"

Kentan

(SLOW)

$\downarrow = 100$

Handwritten musical score for Trombone 1 in Big Band, titled "Small Hotel" by Kentan. The score is in 8/5 time and marked "SLOW" with a tempo of 100. It consists of five systems of music. The first system starts with a circled "A" and includes dynamics "f - mf" and "Solo". The second system has first and second endings. The third system starts with a circled "B" and includes dynamics "fz" and "mp". The fourth system starts with a circled "C" and includes dynamics "mf". The fifth system includes dynamics "ff", "mf", and "mp". The score uses various musical notations including stems, beams, slurs, and dynamic markings.

TROMBONE I

2 - "SMALL HOTEL"

The notation consists of five staves. The first staff begins with a circled 'D' and a '3' above it. It contains several measures of music with notes and rests. A dynamic marking of *mp* is present. The second staff has a circled 'E' and contains two first endings, labeled '1.' and '2.'. The third staff has a circled 'E' and contains a few notes. The fourth staff has a circled 'E' and contains a complex passage with many notes and rests. The fifth staff has a circled 'E' and contains notes and rests, with a dynamic marking of *f* at the beginning.

let Brass

Four empty musical staves.

TROMBONE 2  
(BIG SAND)

Kenton

"SMALL HOTEL"

(SLOW)

→ **A** Soli. *f - mf*

1. *f* *mf* 2. *f* *mf*

**B** *pp* *fp* *mp*

*mf*

**C** *f*

*f* *mf* *mp* 2

BONE 2

"SMALL HOTEL"

- 2 -

**D**  $\frac{3}{4}$  *md*

1. *f* *md* 2. *f*

**E**  $\frac{7}{4}$

**E** *f*

*mf*

2nd Bone

TROMBONE 3  
(BIG BAND)

(Rendon)

"SMALL HOTEL"

(Slow)

Bone 3

2  
SMALL HOSE

D

mp.

2.

E

7

F

f

mf

3rd Bone

# TROMBONE A

(BIG BAND)

## "SMALL HOTEL"

[SLOW]

5/4

Sol.

A

f - mf

1.

2.

B

pp

fr

mp

3

mf

C

f

ff

mf

mp

2

1 - ALTO  
(BIG BAND)

8/5 (35)

"SMALL HOTEL"

Kenton

BALLAD

$\text{♩} = 100$

↓

**A**

5

1. 3 2 3

**B** Solo

**C** Tutti

$f$   $mp$   $f$   $p$

**D**

AKTO I

2

SMALL HOTEL

3

Empty musical staff.

Empty musical staff.

Empty musical staff.

Empty musical staff.

Empty musical staff.

1st Alto

1 - TENOR  
(BIG BAND)

Kenton

"SMALL HOTEL"

BALLAD ♩ = 100

↓  
A

5

1. 3 2. 3

B Soli

3 7 4 7

2

C Tutti

f mp f p

Kenton

ALTO 2

SMALL HOTEL

BALLAD  $\text{♩} = 100$

5

1.

3

2.

3

[B] Solo

Empty musical staff.

Tenor 2

# Small Hotel

Kurtz

**A** BALLAD  $\text{♩} = 100$

**B** Solo

**B** Solo

**C**

**D**

**E**

5-BARITONE.

(BIG BAND)

"SMALL HOTEL"

Section A: Handwritten musical notation on a five-line staff. It begins with a circled 'A' and a downward arrow. The notation includes a treble clef, a key signature of one sharp (F#), and a 4/4 time signature. There are some handwritten notes and markings, including a circled 'IX'.

Section A continuation: Handwritten musical notation on a five-line staff. It features two first endings, each marked with a circled '1.' and a '3' indicating a triplet. The notation includes a treble clef and a key signature of one sharp (F#).

Section B: Handwritten musical notation on a five-line staff. It begins with a circled 'B' and the word 'Solo'. The notation includes a treble clef and a key signature of one sharp (F#). A long slur covers the first two measures.

Section B continuation: Handwritten musical notation on a five-line staff. It features a treble clef and a key signature of one sharp (F#). A slur is present over the first two measures, and there are some handwritten notes and markings.

Section C: Handwritten musical notation on a five-line staff. It begins with a circled 'C' and the word 'Tutti'. The notation includes a treble clef and a key signature of one sharp (F#). A long slur covers the first two measures. The dynamic marking 'f' is written below the staff.

Section C continuation: Handwritten musical notation on a five-line staff. It features a treble clef and a key signature of one sharp (F#). The notation includes several triplets, each marked with a circled '3'. The dynamic markings 'mp' and 'f' are written below the staff. There are also some handwritten notes and markings.

# Small Hotel

- 2 -

**D**

1. 2. 2

**E**

8

**E**

*f*

*mp*

Empty musical staff.

Empty musical staff.

Bari

Empty musical staff.

Empty musical staff.

Empty musical staff.

BASS

~ 2 - "SMALL HOTEL"

D

Bb Eb13 Bb Eb9 Abmi9 Db9

Cmi F9 Ebmi7 Dmi7 Dbmaj Cmi Eb9

Cmi F13 Ebmi7 F7b9 Bbmaj Fmi E9

E

Ebmaj Fmi Bb7b9 Eb69 Dmi b5 G7b9

Cmi6 Ami b5 Dmi b5 Db9 Fmi Cmi6 Ebmi Eb9

E

Bass

# Drums

Stan Kenton

## "SMALL HOTEL"

SLOW BALLAD ♩ = 100

**A** ENS  
2 x 4 x  
PLAY 4 MORE (1.) PLAY 3 (2.) ENS

**B** SAXES  
PLAY

**C** ENS  
mf

(YMB) SXS  
No B.D.

**D** BRUSHES TENDR  
mp

1. 4 3 2 1

2.

m 2 "SMALL HOTEL"

DRUMS

E

PIANO Solo

CYMB

PLAY 1

F

ENS) STIX

f

CYMB - LET RING

PIANO

BRUSHES

- 1

Empty musical staff.

Empty musical staff.

Empty musical staff.

Drums

Empty musical staff.

Empty musical staff.

Empty musical staff.

Empty musical staff.

GUITAR

Kenton

"SMALL HOTEL"

(A)  $Fm_9$   $F6$   $A_{mi}^7$   $F6$   $Bb9$   $A_{mi}^7$   $Bb9$   $F6$   $B^o7$   $Bb_{mi}^7$   $G_{mi}^9$

1.  $C7b9$   $Gb^{11}$   $A_{mi}^7$   $Ab_{mi}^7$   $G_{mi}^7$   $C7b9$  2.  $C7b9$   $Gb^{11}$   $F_{mi}^7$   $Eb^{11}$   $Ab_{mi}^6$   $E^{11}$   $E_{mi}^9$   $Ch^{11}$

(B)  $Bb_{mi}^7$   $C_{mi}^7$   $F7b9$   $Bb_{mi}^9$   $C_{mi}^6$   $D7b9$   $Ab9$

$G_{mi}^6$   $C_{mi}^6$   $D7b9$   $C_{mi}^6$   $G_{mi}^6$   $Bb_{mi}^7$   $C7b9$

(C)  $F_{mi}^7$   $F_{mi}^7$   $Bb9$   $A_{mi}^7$   $Bb9$   $F6$   $Ab^o7$

$G_{mi}^9$   $Ab_{mi}^9$   $G_{mi}^9$   $Ab_{mi}^9$   $G_{mi}^{11}$  Amp Solo  $\text{3}$   $\text{3}$   $\text{3}$   $\text{3}$

GUITAR ~2~ "SMALL HOTEL"

① 1. Bb69 Eb+11(13) Bbmaj7 Abmi Db9(13) Cmi

F9(13) Ebmi (1. Dmi Dbmaj7 Cmi Cb+11) (2. Dmi Cmi Bbmaj7 Cbmaj7 Abmi Gbmaj7 Fmi E+11)

② (No Sax) Ebmi Ebmi Fmi Bb7b9 Eb69 Fmi G7b9

Cmi69 Dm7b5 Db9 Fmi Cmi69 Ebmi Cb+11

③ (AMP)

(Sax) s.s. Ebmi Cb+11 2 Dmaj7

Empty guitar staff

Guitar

Empty guitar staff

Empty guitar staff

PIANO

"SMALL HOTEL"

(A)

Fmaj<sup>9</sup> F<sup>6</sup> Am<sup>7</sup> F<sup>6</sup> B<sup>b9</sup> Am<sup>7</sup> B<sup>b9</sup> F<sup>6</sup> B<sup>o7</sup> B<sup>b7</sup> maj G<sup>m9</sup>

1. C<sup>7b9</sup> G<sup>b7</sup>|| Am<sup>7</sup> A<sup>b7</sup> maj G<sup>m7</sup> C<sup>7b9</sup> 2. C<sup>7b9</sup> G<sup>b7</sup>|| F<sup>maj7</sup> E<sup>b7</sup>|| A<sup>b6</sup> E<sup>7</sup>|| E<sup>b9</sup> C<sup>7</sup>||

(B) B<sup>b7</sup> maj C<sup>m7</sup> F<sup>7b9</sup> B<sup>b7</sup> maj C<sup>6</sup> D<sup>7b9</sup> A<sup>b9</sup>

G<sup>m6</sup> C<sup>6</sup> D<sup>7b9</sup> C<sup>6</sup> G<sup>m6</sup> B<sup>b7</sup> C<sup>7b9</sup>

(C) F<sup>maj7</sup> F<sup>maj7</sup> B<sup>b9</sup> Am<sup>7</sup> B<sup>b9</sup> F<sup>6</sup> A<sup>b7</sup>

G<sup>m9</sup> A<sup>b9</sup> G<sup>m9</sup> A<sup>b9</sup> G<sup>m7</sup> Amp [Sax] (3) (3) (3) (3)

PIANO

2 "SMALL HOTEL"

(D) 1)  $Bb69$   $Eb7(13)$   $Bb7$   $Ab9$   $Db9(13)$   $Cm11$

$F9(13)$   $Eb7$  (1.  $Dm7$   $Db7$   $Cm7$   $Cb+11$ ) (2.  $Dm7$   $Cm9$   $Bb9$   $Cb9$   $Ab7$   $G7b7$   $Fm7$   $E+11$ )

(E)  $Eb7$  (No Sao)  $Eb7$   $Fm7$   $Bb7b9$   $Eb69$   $Fm7$   $G7b9$

$Cm69$   $Dm7b5$   $Db9$   $Fm7$   $Cm69$   $Eb7$   $Cb+11$

(E)  $\downarrow$  (AMP)

(Sao) s.s.  $Eb9$   $Cb+11$  2  $Dm7$  (1)

Piano

Conductor

# Small Hotel

Stan Kenton

**A**

F7 A- Bb9 A-7 Bb9 F7 Bb Bb G-

1.

C7 Bb-7 A-7 Ab7 G-7 C7 C7 Gb9 F7 Eb11 Ab-

**B** SAX

Bb7 C-7 Bb7 C- D Ab

G- C-9 D7 C- G-9 Bb-7 C7

**C**

f F7 A- Bb A- Bb A- Bb G-Ab G-Ab7 G- Eb13

CONDUCTOR

- 2 -

SMALL HOTEL

— 3 —

Small Notes conductor pg. 3